

SURVEY FILE 58-38 & 58-39

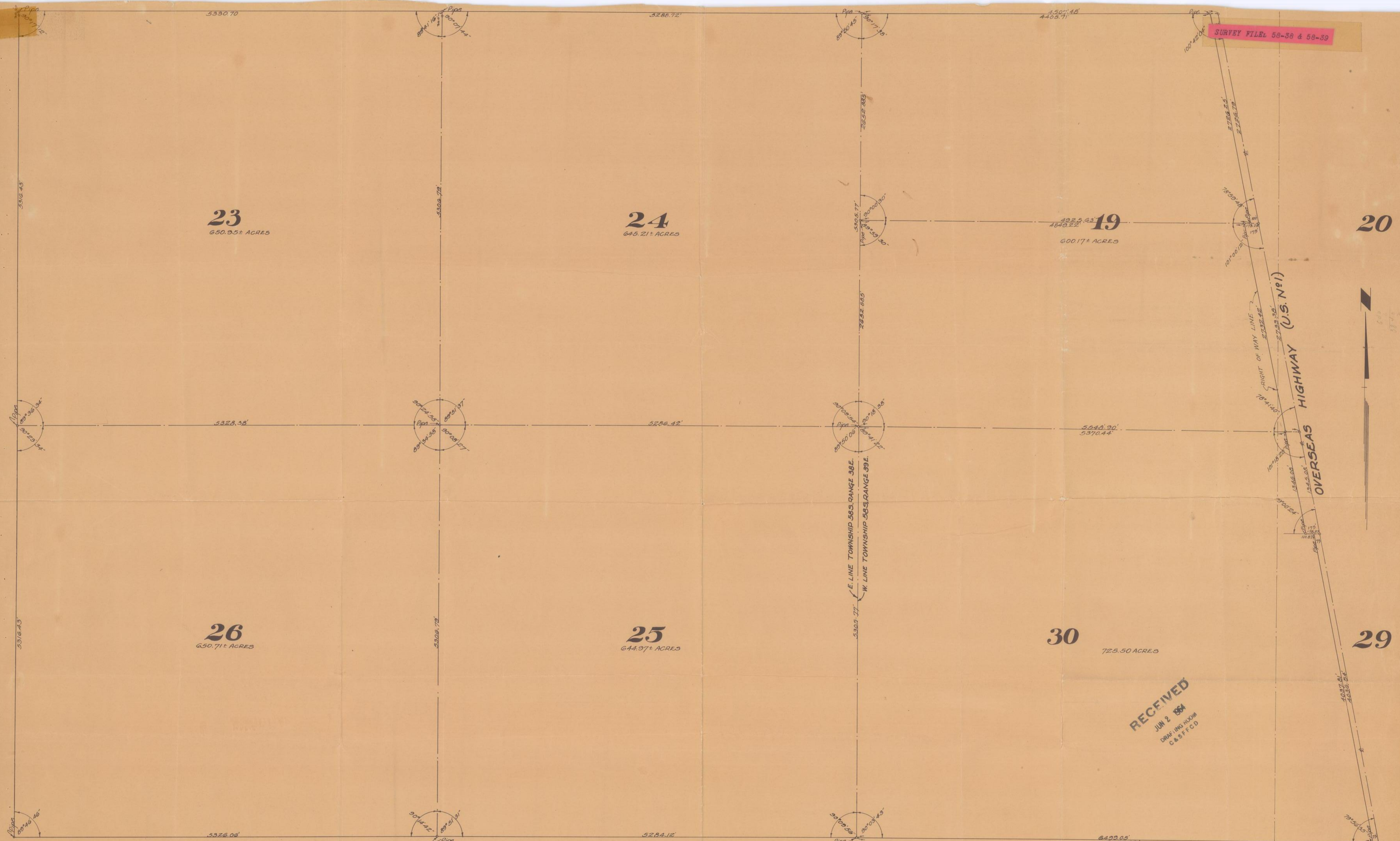

PLAT OF SURVEY
OF
ARTHUR V. DAVIS PROPERTY

-BEING-
SECTIONS 23, 24, 25 & 26, TOWNSHIP 58 S., RANGE 38 E. ALSO SECTION
30, AND ALL THAT PORTION OF SECTIONS 19, 20 & 29, LYING WEST OF
THE OVERSEAS HIGHWAY (U.S. No. 1), TOWNSHIP 58 S., RANGE 39 E.~

HARRY C. SCHWEBKE
LAND SURVEYOR
MIAMI, FLORIDA

SCALE 1"=500'

JUNE, 1949.

I HEREBY CERTIFY: That the attached Plat of Survey of the property described hereon is true and correct to the best of my knowledge and belief as recently surveyed and platted under my direction.

Harry C. Schwabke
Harry C. Schwabke
Registered Land Surveyor No. 602
State of Florida

RECEIVED
JUN 2 1949
DRAFTING ROOM
C&S F F C D

M