

1933

Sec 24
42/
131

1300
1300
1475
1375
1300

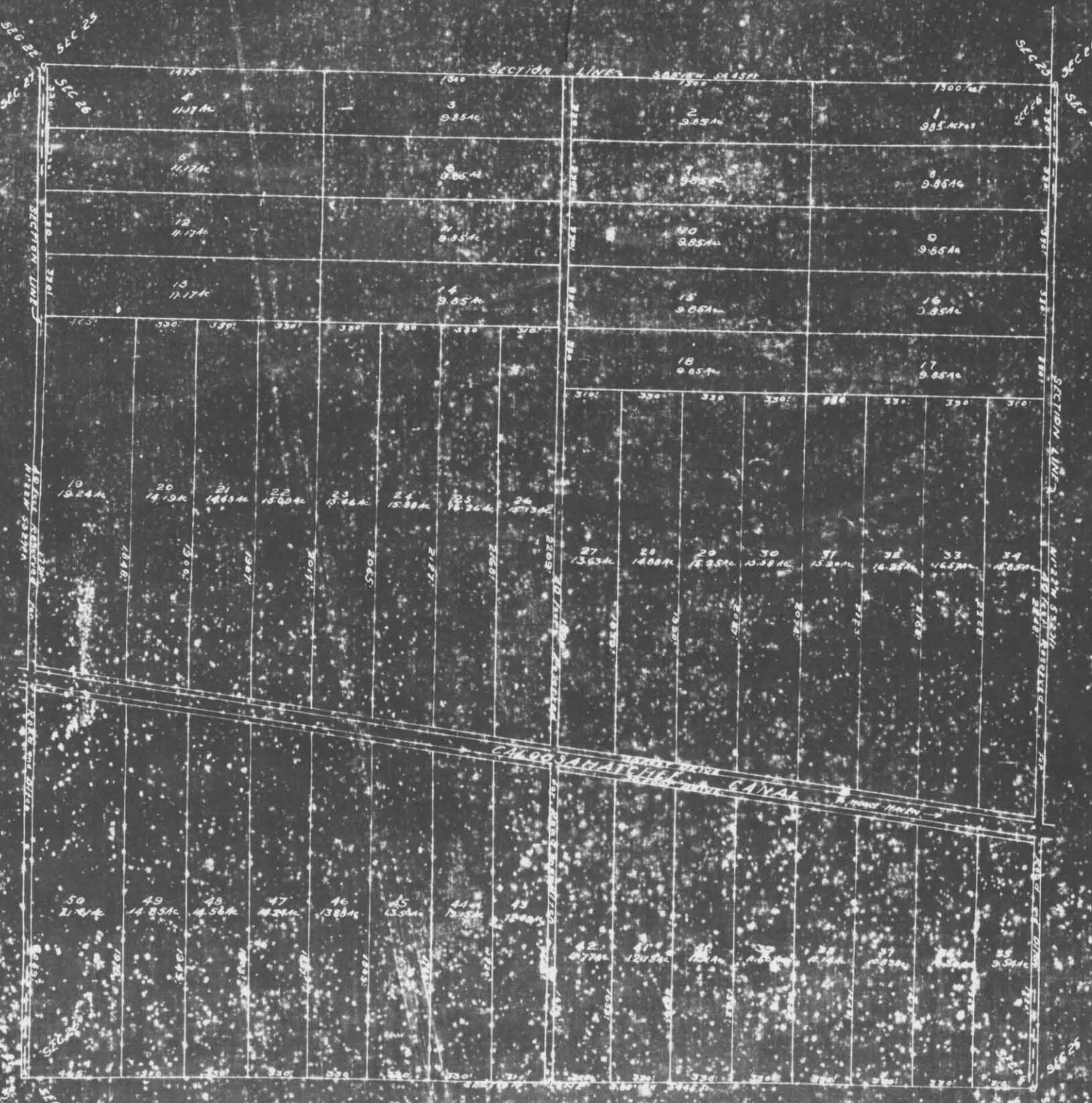

MAP OF
THE SUBDIVISION OF SECTION
26 TOWNSHIP 42N RANGE 51E

Lying within the unsurveyed portion of the lands of Thomas Sumby
of the 42^d Tp 42^d S. 51st R. 51st W. being surveyed by the General Land
Office in September 1881, and being a portion of the tract conveyed
in the deed of John Henderson and wife to the State of Florida in
1882.

The exterior lines of the above named Subdivision being as
shown from the field notes of the said Thomas Sumby.

STATE OF FLORIDA
COUNTY OF DE SOTO

I, Thomas C. Proctor, a Civil Engineer of De Soto County,
and I have surveyed the above described property as shown herein and
that this map is a true and correct statement of the same, and I have
caused the same to be published for my name and the State of Florida
this 23rd day of September 1911.

THOMAS C. PROCTOR
CIVIL ENGINEER

W. B. FREDRICK
REGISTERED SURVEYOR

OCTOBER 23rd 1911
De Soto, Florida

25300

W. B. FREDRICK
REGISTERED SURVEYOR

THOMAS C. PROCTOR
CIVIL ENGINEER