

**Legal Description of Existing Pahka Union Canal  
Right-of-Way Including 20' Strip of Land at Both Sides**

Commencing at the Northeast Corner of Sec. 4, Twp. 52 S., Rg. 28 E., thence running S89° 43' 22"W for 65.00 feet along the North Section Line of said Sec. 4 for the Point of Beginning, thence S00° 31' 24"W for 317.30 feet, thence S89° 43' 22"W for 957.08 feet, thence 233.52 feet along the arc of a curve to the left, having a radius of 150.00 feet and central angle of 89° 11' 58", thence S00° 31' 24"W for 6185.23 feet to the North Right-of-Way Line of U.S. 41 Highway (Tamiami Trail), thence westerly 280.92 feet along said Right-of-Way, thence N00° 31' 24"E for 6669.57 feet to the North Section Line of the East 1/2 of Sec. 4, Twp. 52 S., Rg. 28 E., thence N89° 43' 22"E for 1385.00 feet to the Point of Beginning. Also commencing at the Southeast Corner of Sec. 9, Twp. 52 S., Rg. 28 E., thence running along the South Section Line of the E 1/2 of said Sec. 9, S89° 56' 40"W for 1454.00 feet for the Point of Beginning, thence N00° 17' 47"E for 3881.50 feet to the South Right-of-Way Line of U.S. 41 Highway (Tamiami Trail), thence running easterly along said South Right-of-Way for 324.98 feet, thence S00° 17' 47"W for 3904.87 feet to the South Section Line of the East 1/2 of Sec. 9, Twp. 52 S., Rg. 28 E., thence along said South Section Line S89° 56' 40"W for 324.00 feet to the Point of Beginning.

CONTAINS 80 ACRES ±

We hereby certify that this sketch of Survey showing the existing outfall canal through the East 1/2 of Section 4 and East 1/2 of Section 9, Twp. 52 S. Rg. 28 E. is true and correct to the best of our knowledge and belief as surveyed under our direction.

STANLEY W. HOLE AND ASSOCIATES, INC.  
By: *[Signature]* P.L.S.

**NOTES:**

- 1- This survey based on assumed bearing of N89° 55' 00" E on the South line of the East 1/2 of Section 4 Twp 52 S. Rg. 28 E. as shown in W.R. Wilson Survey dated March 1964 File 3-GG-113.
- 2- Information on SR-90, (SR-41) taken from State of Florida D.O.T. Right-of-Way Map.
- 3- Encroachments, Easements, & other improvements not shown on this survey.
- 4- Lands shown hereon were not abstracted for Right-of-Way and/or encroachment of record.
- 5- Location of Power Pole Line approximate.

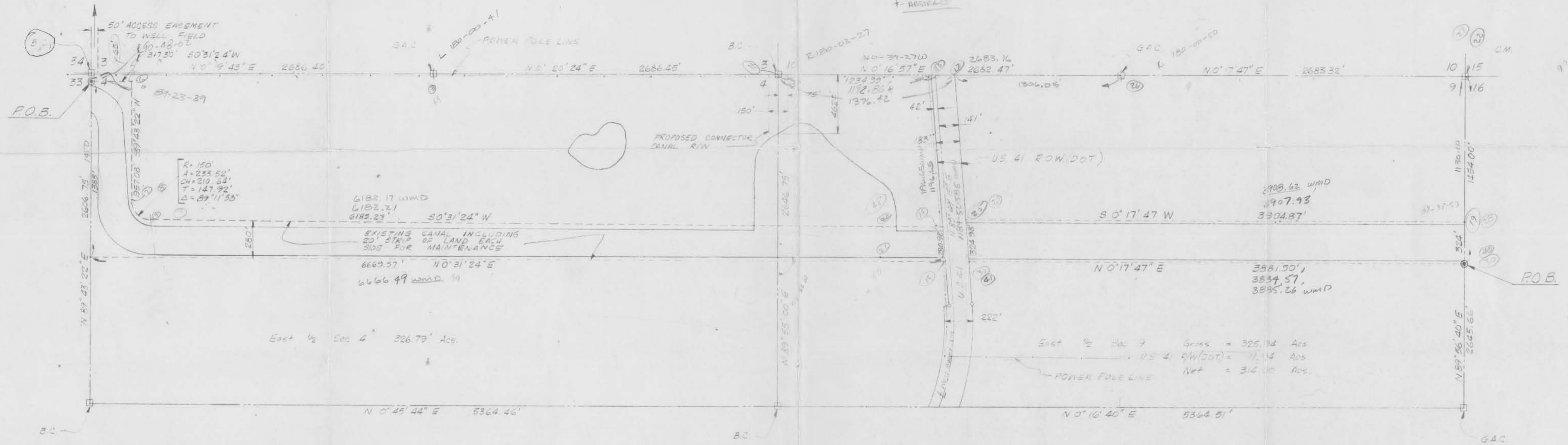
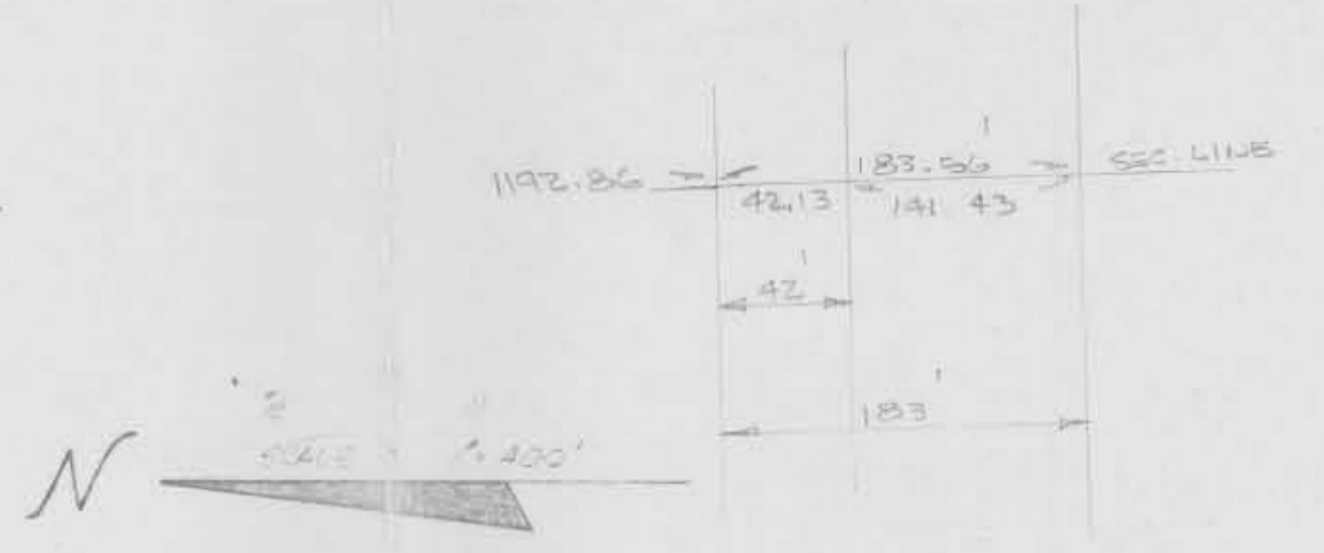

**LEGEND**  
 □ C.M. = CONCRETE MONUMENT } FOUND MONUMENT  
 □ B.C. = COLLIER MARK }  
 □ G.A.C.

FILE 20

AUG 6-1979

PROJECT 81.10	S.A.C. PROPERTIES INC. <b>REMUDA RANCH</b> PAHKA UNION OUTFALL CANAL IN EAST 1/2 SECT. 4 & EAST 1/2 SECT. 9, Twp. 52 S., Rg. 28 E.	<b>SH</b>	<b>STANLEY W. HOLE AND ASSOCIATES, INC.</b> CONSULTING ENGINEERS LAND SURVEYORS NAPLES FLORIDA	1027-1 1 SHEET
------------------	--	-----------	--	-------------------