

ISTOKPOGA MARSH LAND OWNERS GROUP  
RIGHT-OF-WAY EASEMENT MAP  
Phase II  
Sheet 1 of 3 Sheets

UNSURVEYED SECTION 12, T37S, R30E  
J.K. & W.H. STUART  
File No. 269543

UNSURVEYED SECTION 13, T37S, R30E  
J.K. & W.H. STUART  
File No. 269543

UNSURVEYED SECTION 14, T37S, R30E  
J.K. & W.H. STUART  
File No. 269543

SE Corner Unserved  
Sec. 11, T31S, R30E  
Original Corner Established  
By R.E. Miller 8/1/55 Found RR Iron

SE Corner Unserved  
Sec. 14, T37S, R30E  
Found I.P.  
SE Corner  
Sec. 14,  
T31S, R30E

Matches Sheet #2

CHANNEL "C" CANAL EASEMENT  
5296.50'  
N89°24'18"E

Found I.P.  
SE Corner  
Sec. 14,  
T31S, R30E

NOTE:  
Small circles denote iron pins  
Small squares denote concrete monuments.  
Data is shown as shown.  
This survey retraces portions of the Map  
of Boundary Agreement recorded in Plat  
Book 8 (Page 79, 3 sheets) Highlands Co.  
Public Records

Prepared by  
W.J. Reed Jr. & Associates  
540 South Central Avenue  
Barrow, Florida

UNSURVEYED  
Sec. 10, T37S, R30E  
J.K. & W.H. STUART  
File No. 269543

UNSURVEYED  
NW 1/4 Sec. 11  
T37S, R30E  
J.K. & W.H. STUART  
File No. 269543

UNSURVEYED  
E 1/2 Sec. 11  
T37S, R30E  
J.K. & W.H. STUART  
File No. 269543

UNSURVEYED  
Sec. 14  
T37S, R30E  
J.K. & W.H. STUART  
File No. 269543

UNSURVEYED  
Sec. 15, T37S, R30E  
R.L. Dressel  
File No. 269531

State of Florida  
County of Highlands  
This map is approved this 15th day of August, 1978  
in open meeting of the Board of County Commissioners of  
Highlands County, Florida.  
Board of County Commissioners  
By: *Richard W. Stapp* Chairman  
Attest: *Carol Clark*, Clerk

I hereby certify that this map is a true  
and correct representation of the lands  
shown hereon, which were recently surveyed  
by me, to the best of my knowledge and belief.

*William A. Stapp*  
Florida Registered Surveyor No. 2811

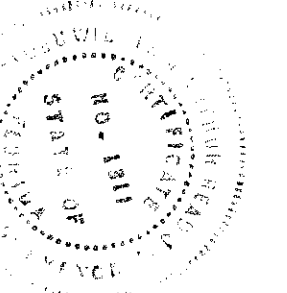

State of Florida  
County of Highlands  
I, EARL RICH, Clerk of the Circuit Court of Highlands County, Florida, do hereby certify that I  
have examined this map and find that it complies with all the requirements of the laws of  
the State of Florida regarding the preparation, filing, recording and making  
available to the public this map of the lands shown hereon.

*Earl Rich*  
Clerk of Circuit Court





ISTOKPOGA MARSH LAND OWNER'S GROUP  
Right-of-Way Easement Map  
Phase II  
Sheet 3 of 3 Sheets

NOTES:  
Small circles denote iron pins  
Small squares denote concrete monuments  
Basis of bearings assumed:  
This survey retraces portions of the Map of  
Boundary Agreement recorded in Plat Book 8,  
Page 79 (3 Sheets), Highlands County Public  
Records.

Prepared by  
W.L. Reed Jr. & Associates  
510 South Central Avenue  
DeFow, Florida

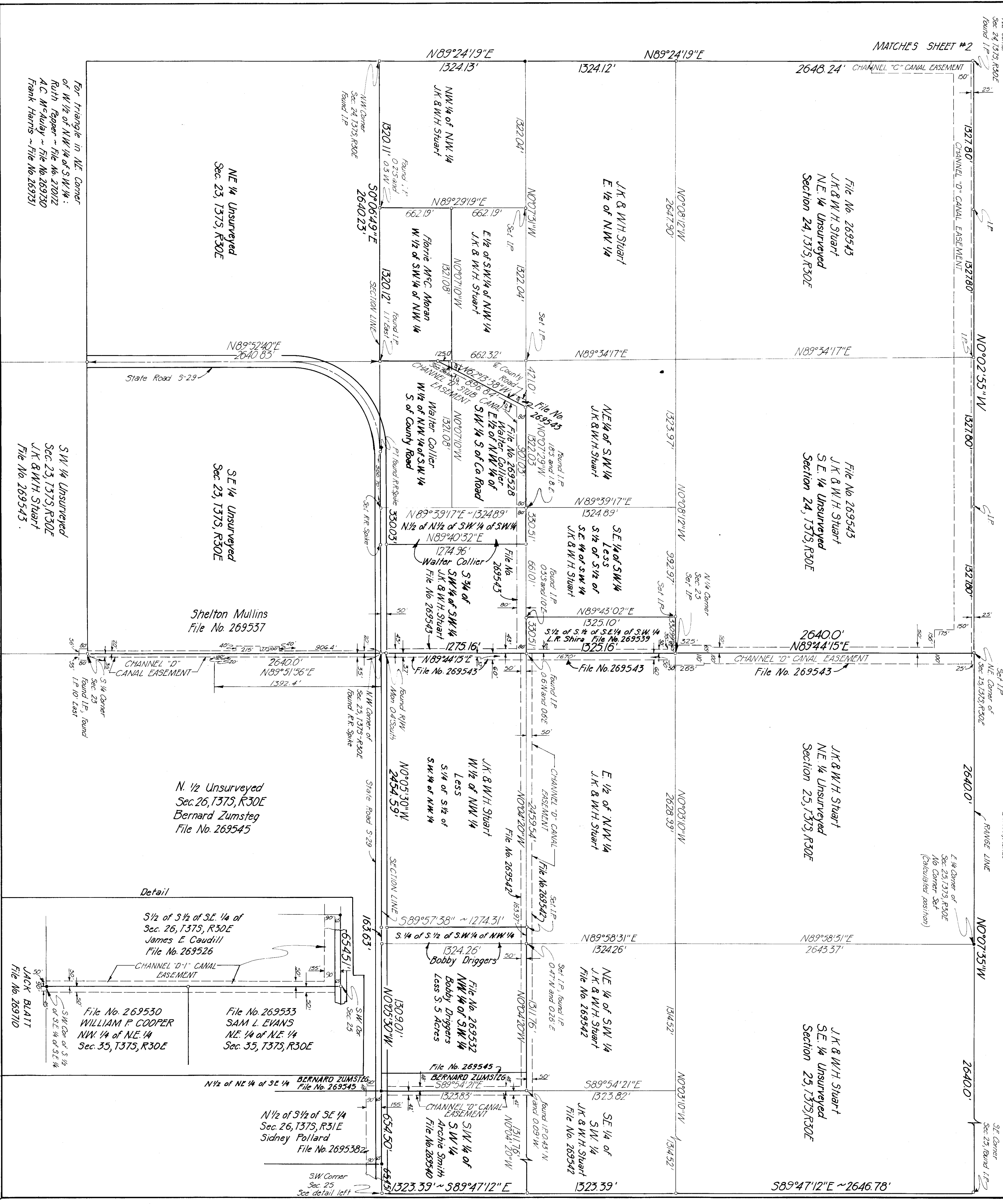

For Triangle in NE Corner  
of 1/2 of NW 1/4 of SW 1/4:  
Ruth Popper - File No. 27022  
A.C. M'Alister - File No. 26930  
Frank Harris - File No. 26931

SW 1/4 Unserved  
Sec. 23, T37S, R30E  
JK & W.H. Stuart  
File No. 269543.

NE 1/4 Unserved  
Sec. 23, T37S, R30E

SE 1/4 Unserved  
Sec. 23, T37S, R30E

Shelton Mullins  
File No. 269537

N. 1/2 Unserved  
Sec. 26, T37S, R30E  
Bernard Zumsteg  
File No. 269545

Detail

